G. VERDI "RIGOLETTO"

VIOLIN II

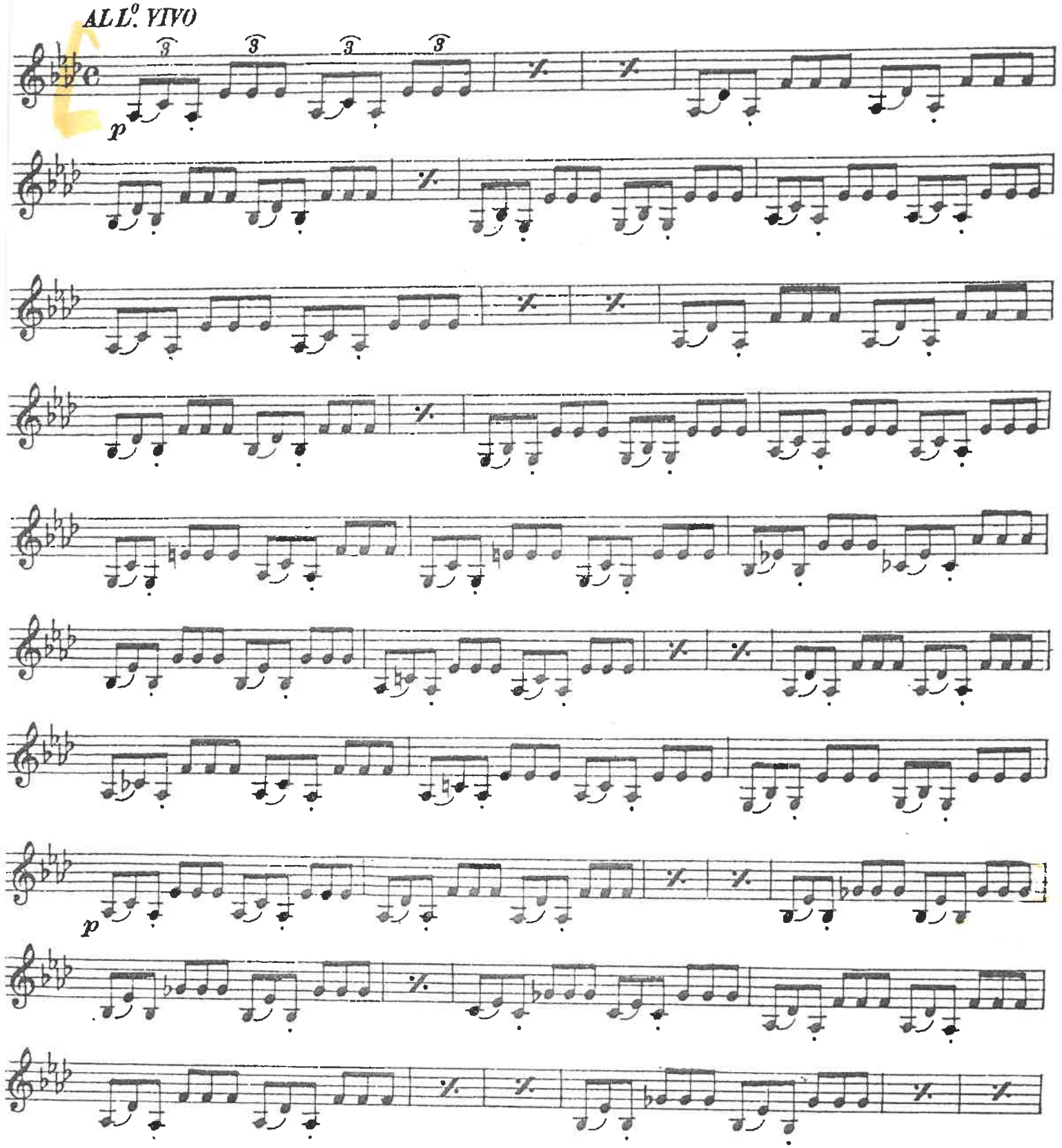

"DIGOSETTO"

VIOLIN II

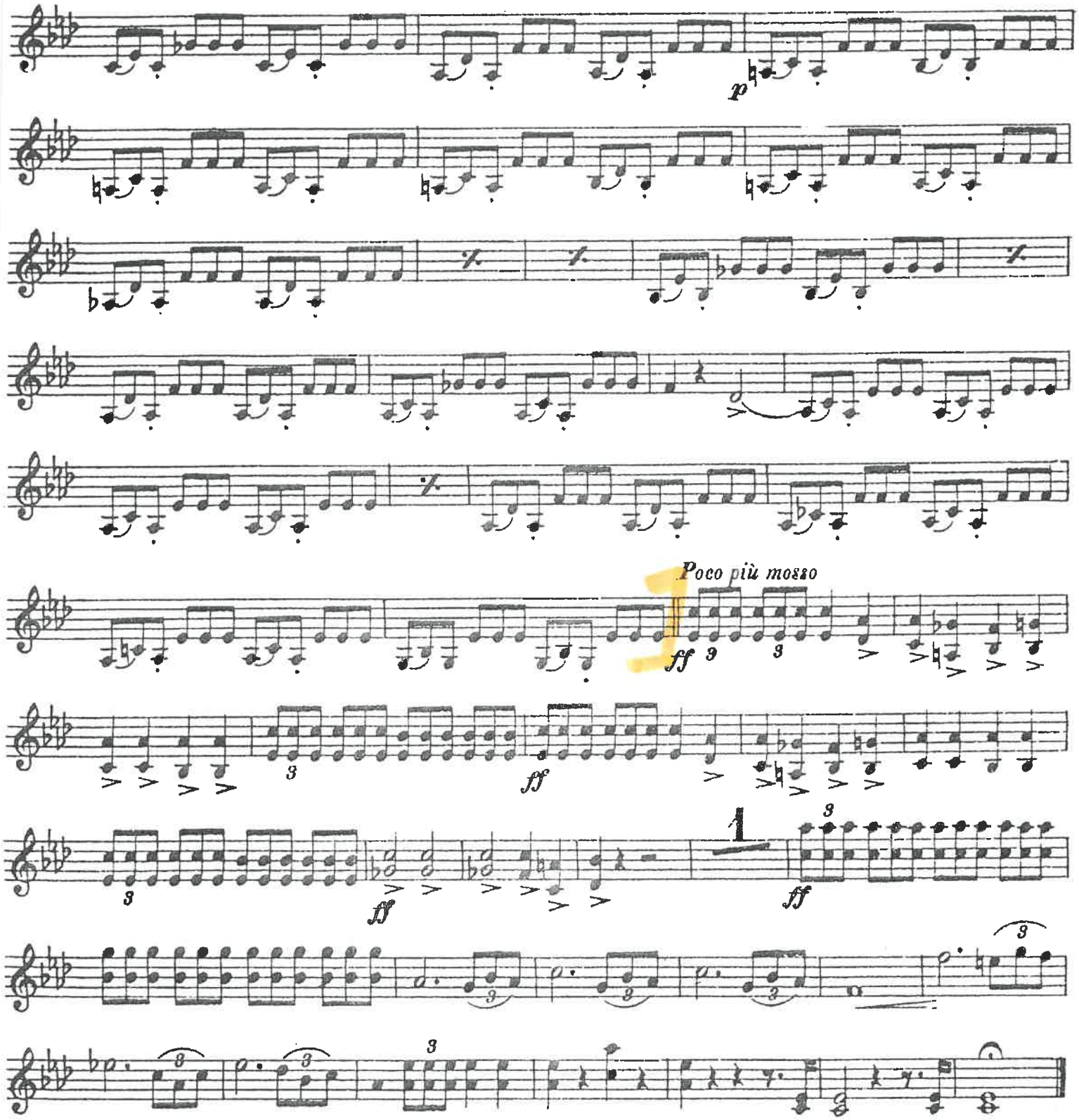

Fine dell'Atto 2.º

LA FORZA DEL DESTINO

Violino II

G. VERDI

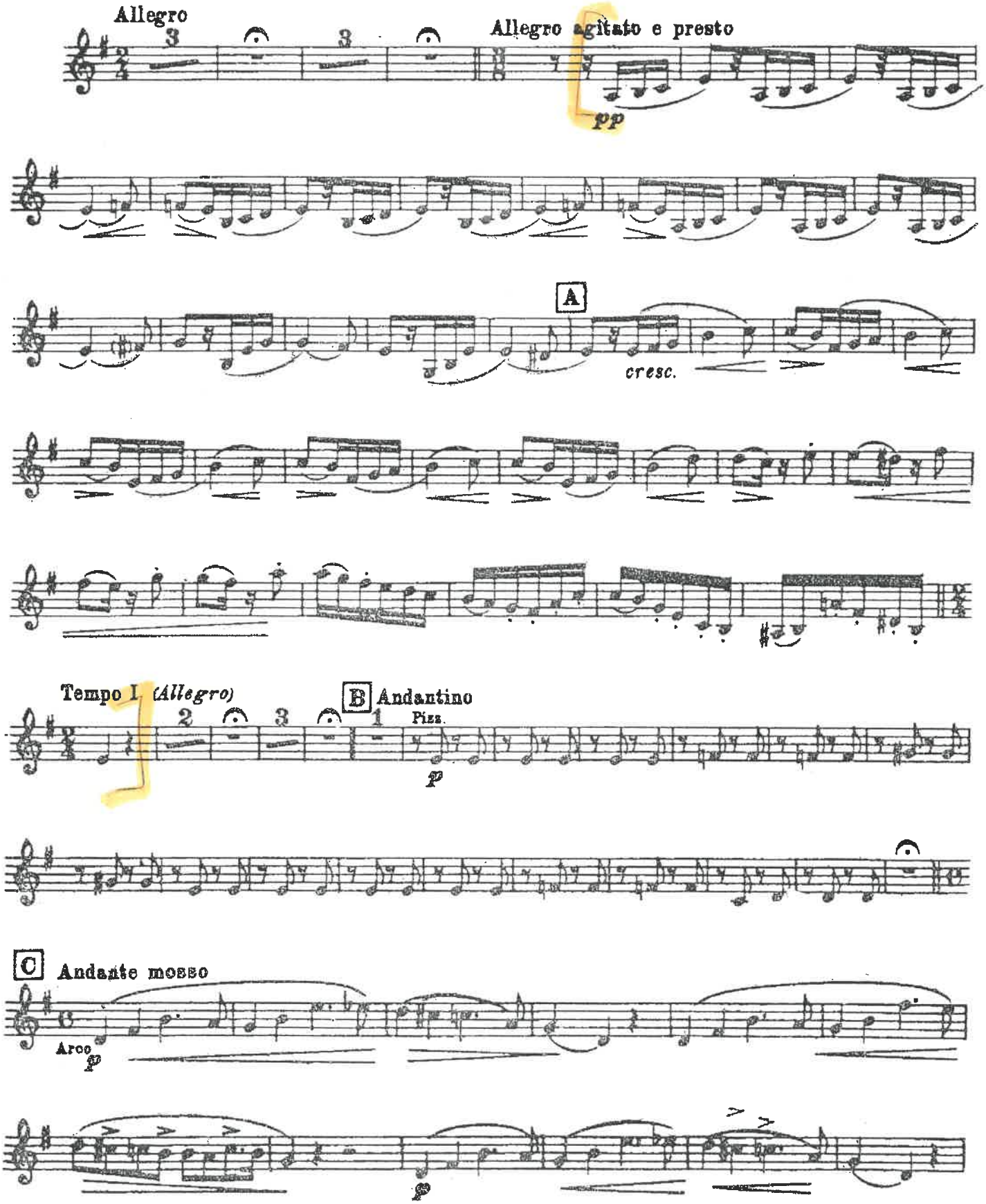

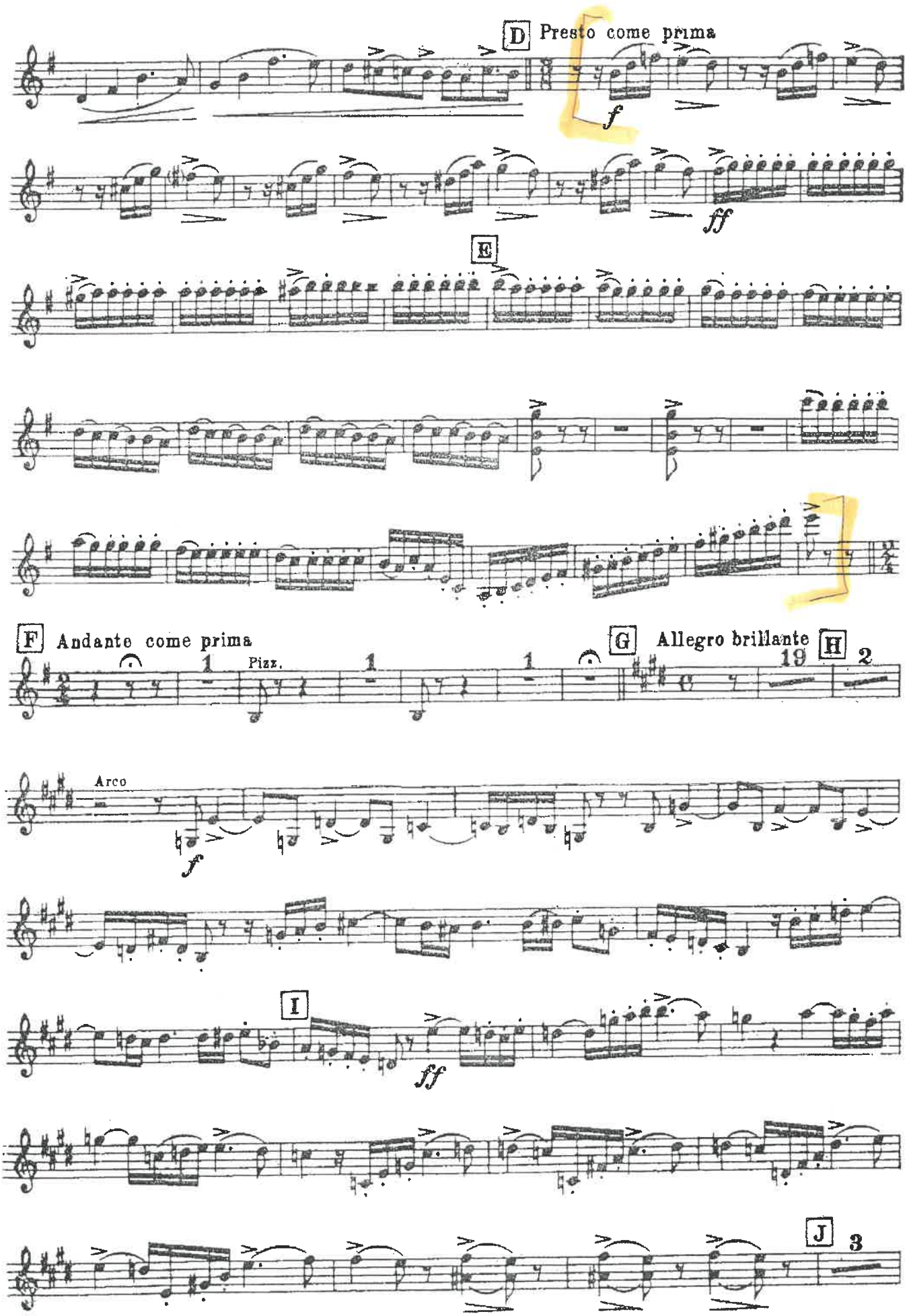
D
Presto come prima
f
ff
E
F
Andante come prima
1
Pizz.
1
1
G
Allegro brillante
19
H
2
Arco
f
I
ff
J
3

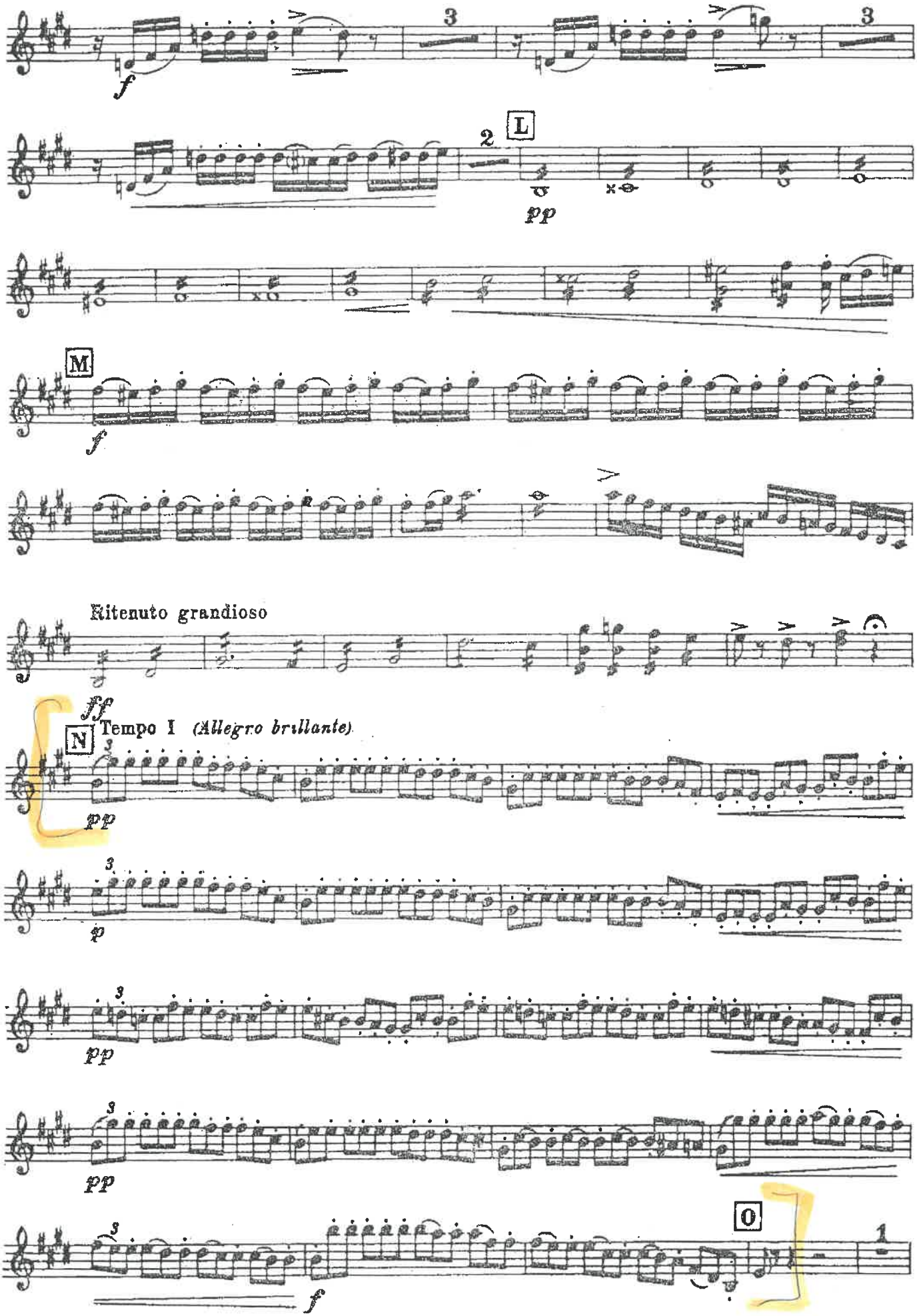
f
3
3
2
L
pp
M
f
Ritenuto grandioso
ff
N
Tempo I (Allegro brillante)
pp
p
pp
pp
O
f
1

Violino II

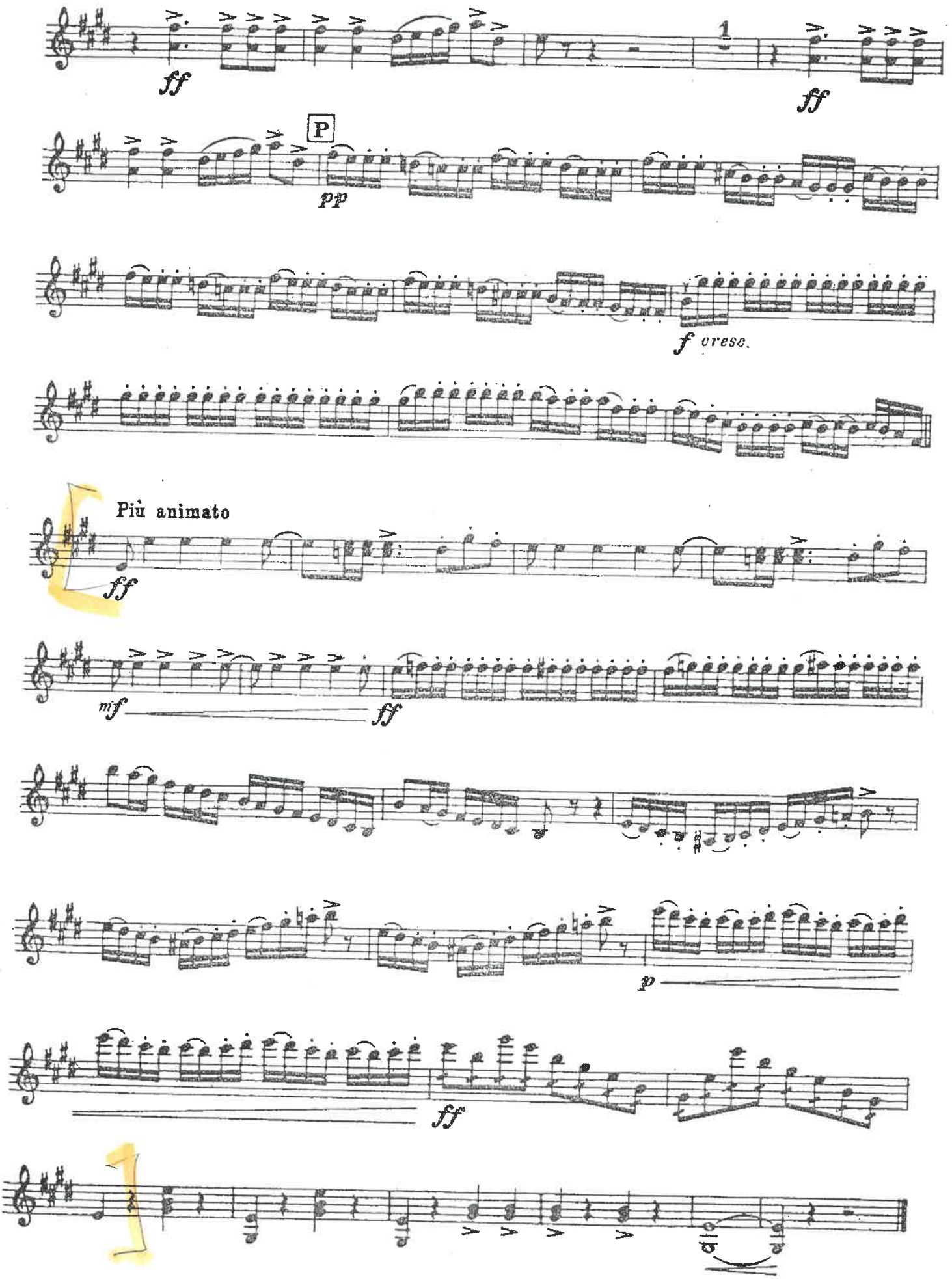

VIOLINO 2

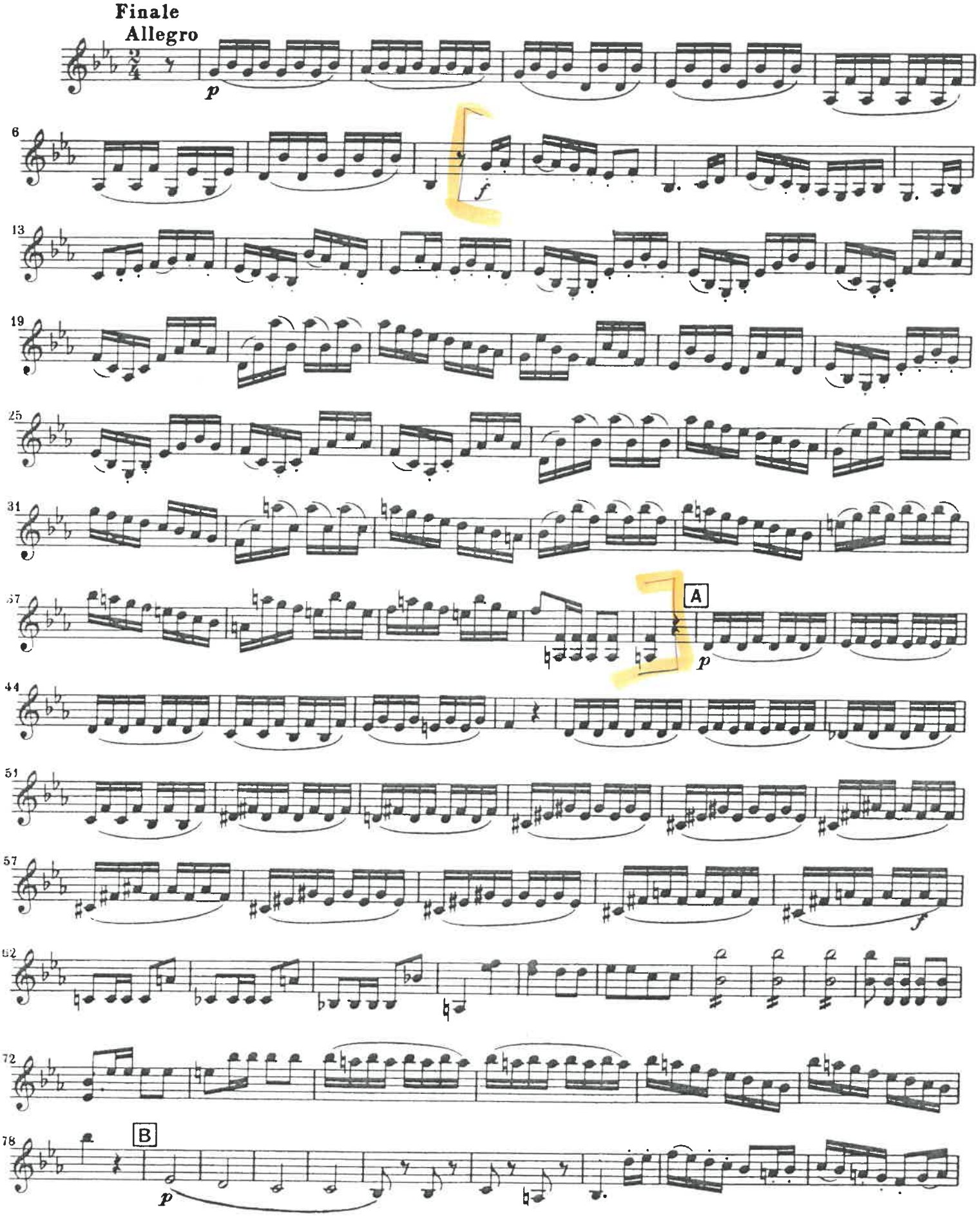

AIDA

tr

p

FF

HB

PPP

HC

7

F

FF

HD

16

I° TEMPO

was hab' ich leiden
misero appien

ihrem
o_

PPP

F

Tode Schuld?
_rigine

nein
no

sie
vive

le _ _ F _ *bet.*
A _ _ _ ida

F

PPP

PIÙ MOSSO (♩ = 120)

un poco animando

dolce

P

*wenn ich dich rette, schwöre, dass du ihr nicht mehr er_*
G ma s'io ti salvo giurami che più non la ve_

ALL° REC°

_geben. Ich kann nicht! Entsage ihr auf immerdar, dein Leben gilt's. Ich kann nicht! Noch einmal
_drai nol posso a lei rinunzia per sempre e tu vi_vrai nol posso anco una

höre! ent_sa_ge ihr. Vergebens... So müd' bist du des Lebens? Ich bin zum
volta a lei ri_nuncia è vano mo_rir vuoi dunque in_sano pronto a

tr

L. V. Beethoven: "EROICA"
3. SIMF. Es Dur

Violine II

SCHERZO

Allegro vivace (𝅗𝅥. = 116)

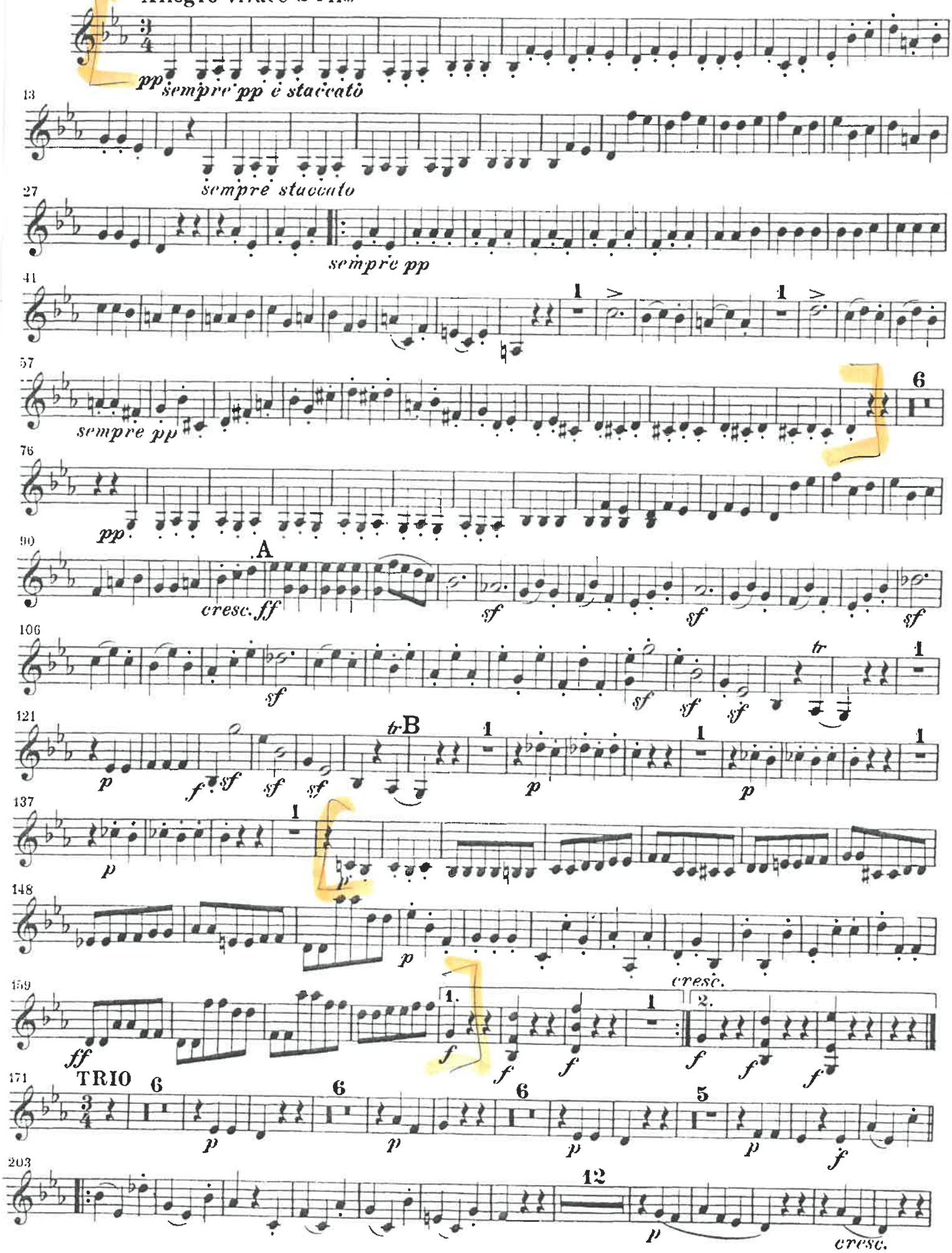

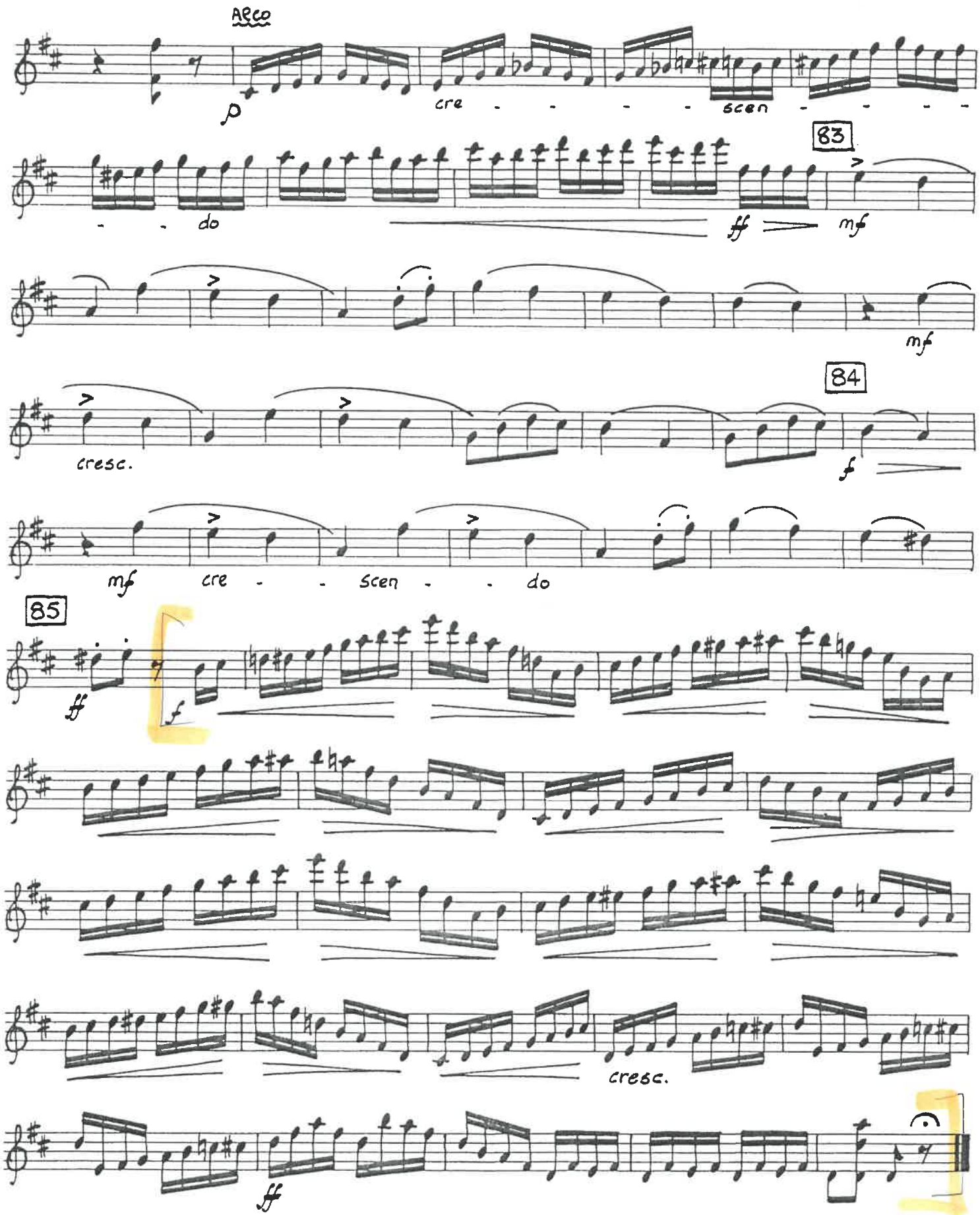
Arco
p
cre - - - - scen - - - -
83
- - do
ff
mf
mf
84
cresc.
f
mf cre - - scen - - do
85
ff
f
cresc.
ff